**TN Adult Education**
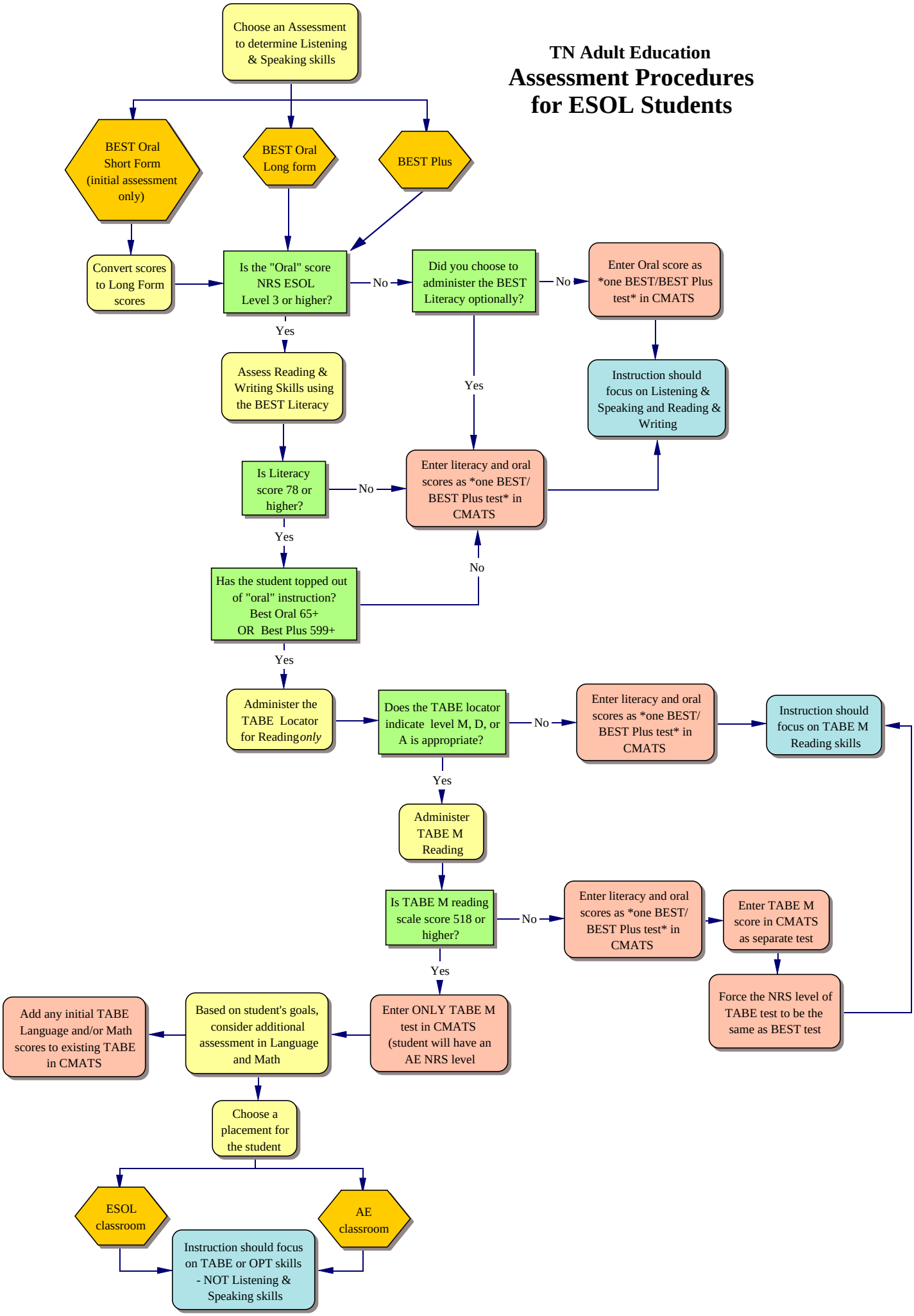
# Assessment Procedures for ESOL Students